

4TH AVE S RESIDENCE

# Contemporary Style

**LOCATION:** 4TH AVE S ST PETERSBURG, FL

**CLIENT:** ADT PARK SLOPE LLC



## This Contemporary Style house project

features clean lines and a modern design, blending wooden accents with minimalist architecture. The use of large windows, metal roofing, and a natural palette creates a sophisticated yet warm appearance. The two-story structure incorporates a spacious balcony and inviting outdoor lighting,

RESIDENTIAL PROJECTS



## DETAILS THAT ENCHANT

Functionality meets style in this design, with features such as a large garage, multiple entryways, and thoughtfully landscaped surroundings.

The well-structured outdoor space, combined with the sleek interior layout, offers a balance of comfort and modern aesthetics, making this home both practical and visually appealing for a contemporary lifestyle.

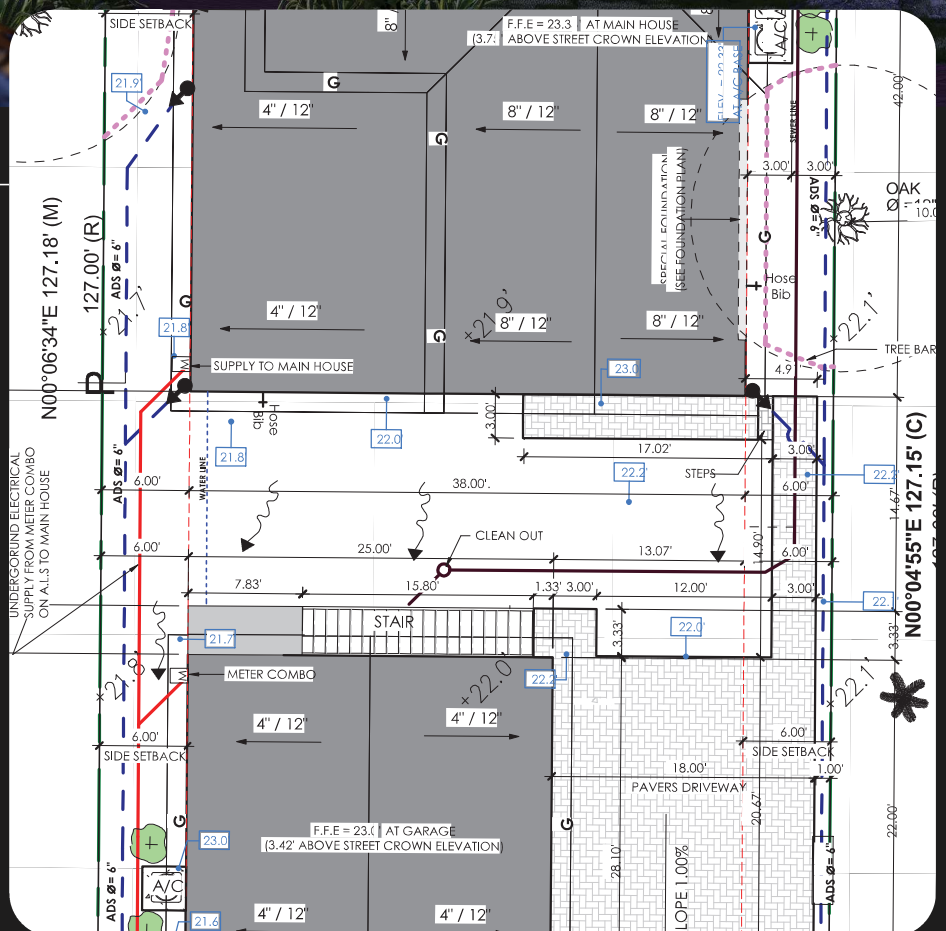



# 4TH AVE S RESIDENCE

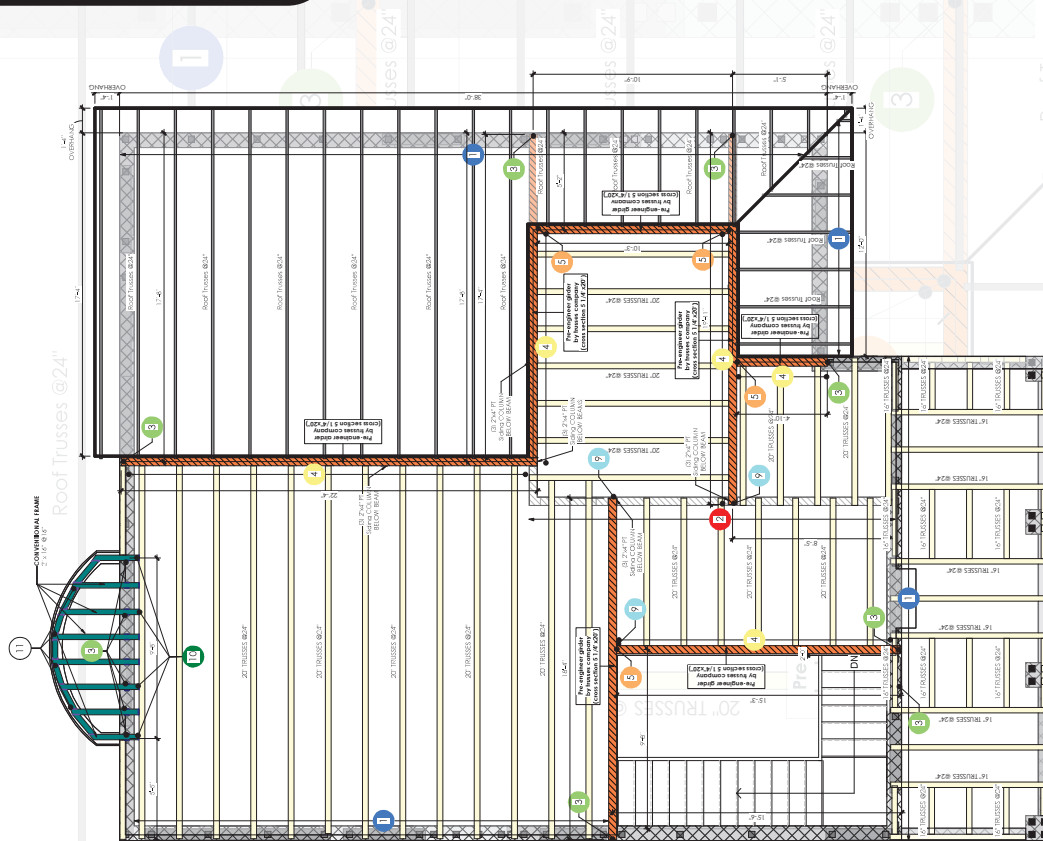

TRUSSEES FLOOR PLAN LEVEL 1

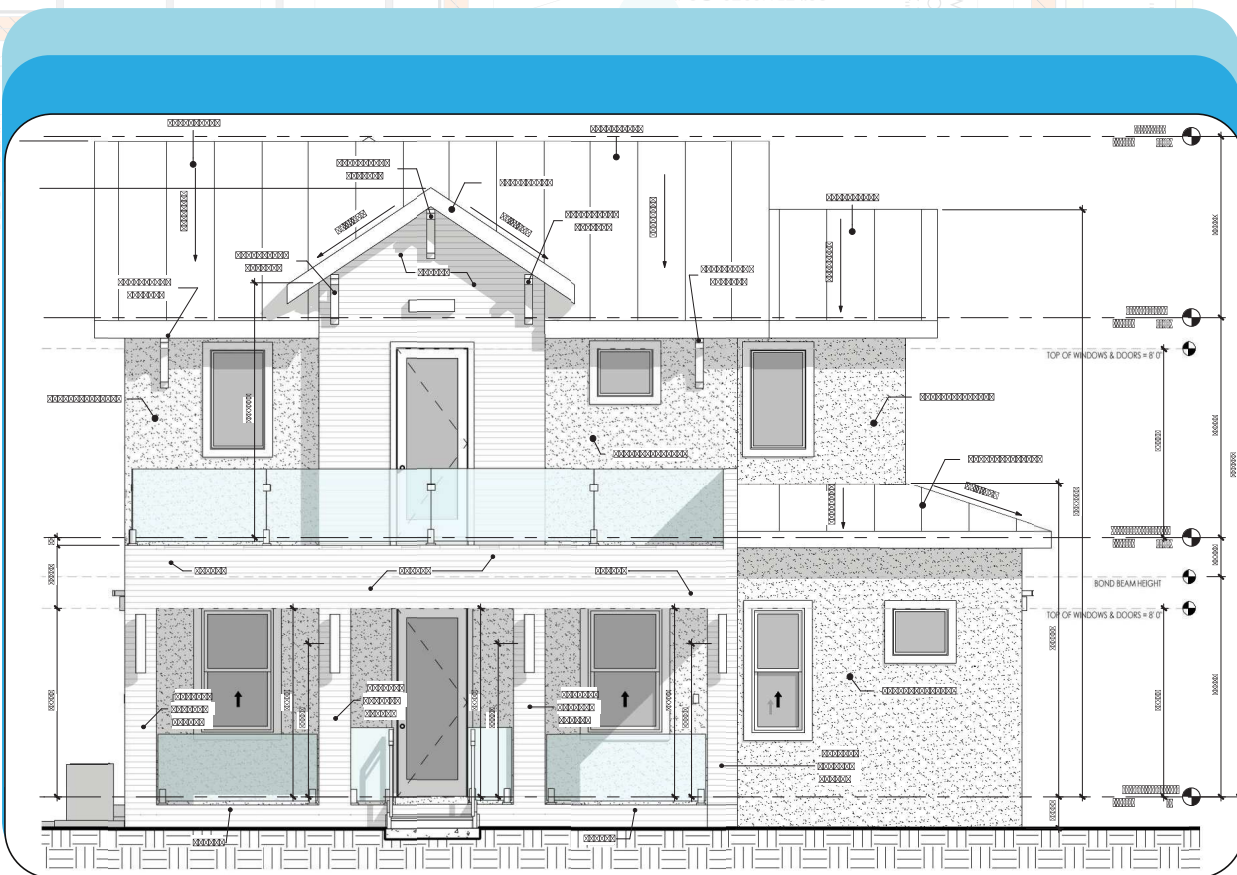



The ample outdoor space is not only ideal for leisure and family gatherings but also enhances the property's connection to its natural surroundings, providing a serene environment for its residents.

The blend of sleek architectural design and practical features ensures this Contemporary Style house stands out as a harmonious fusion of innovation and viability. Whether for a growing family or as an elegant retreat, this home offers a balanced mix of modern comforts and timeless appeal.